

# London Portfolio

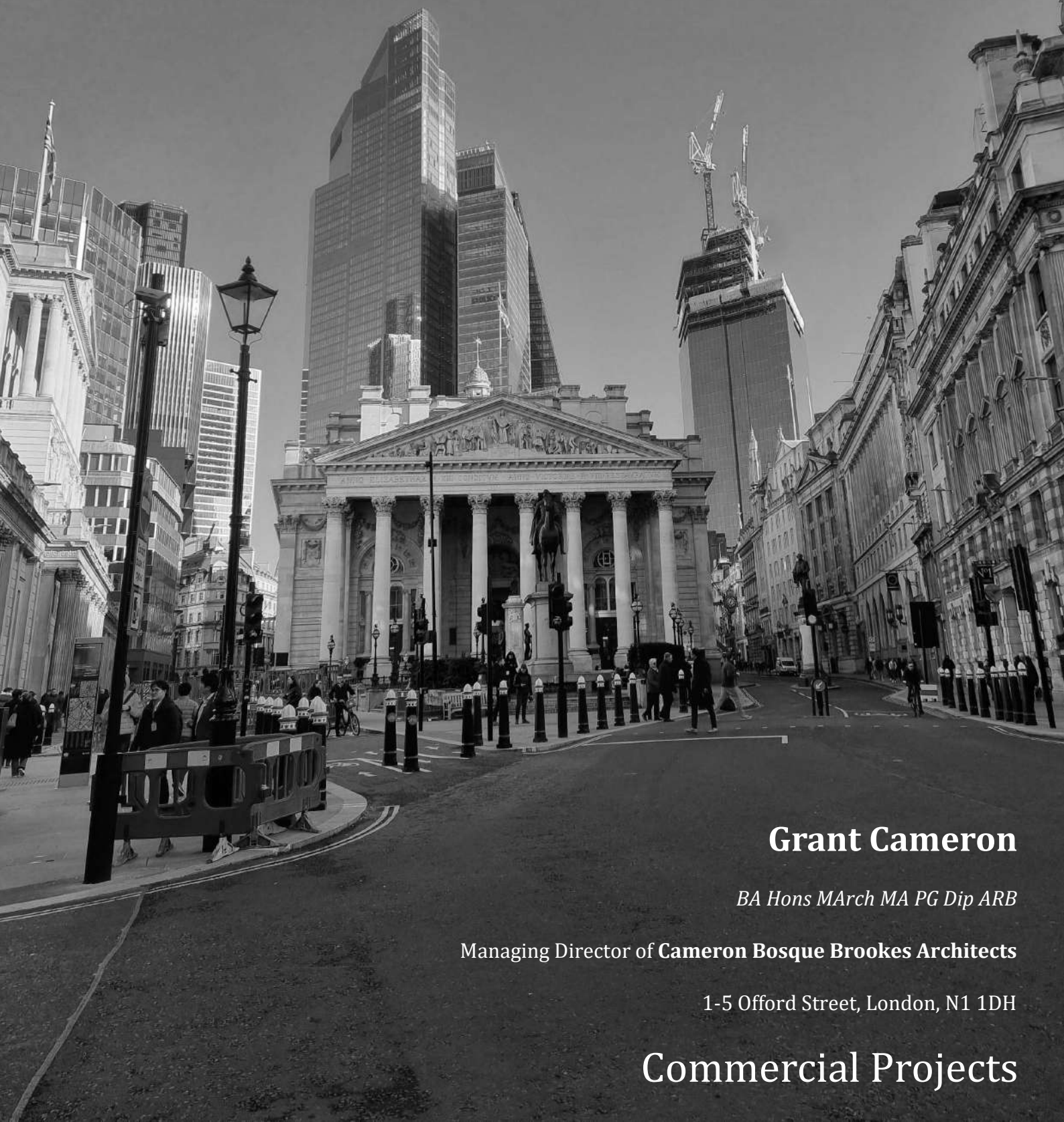

**Grant Cameron**

*BA Hons MArch MA PG Dip ARB*

Managing Director of **Cameron Bosque Brookes Architects**

1-5 Offord Street, London, N1 1DH

**Commercial Projects**



Aston House - 30 Apartments (CBBA)	4
Mews House - Grade II Conversion (CBBA)	10
George St - Restaurant (CBBA)	14
Export Building - Restaurant (CBBA)	16
Drury Lane - 7 Apartments & Offices (BMA)	18
Floral St - Office & Retail (BMA)	22
St James's St - Office & Retail (BMA)	28
Westminster - 3 Townhouses (BMA)	30
Tottenham Court Road - Restaurant (HWOA)	34

Biography

Grant is a qualified Architect and Urban Designer. He has spent over 15 years in the construction industry working for award winning architectural practices on high-end residential and commercial projects. Grant has worked on schemes ranging from £250k to £25 million pounds for developers, business owners and high profile clients. Grant is currently the MD of CBB Architects who have offices in London.

Qualifications

Bachelors degree in Architecture (BA Hons)

Masters degree in Architecture (March)

Post Graduate diploma in Construction Management (PG Dip)

Masters degree in Urban Design (MA)





Architect Practice

**Cameron Bosque Brookes**

Project

**Aston House**

Location

**East London**

RIBA Stages

**0-2 Pre-Planning**

Scope

**30 Luxury Apartments**





Architect Practice

**Cameron Bosque Brookes**

Project

**Mews House**

Location

**Commercial Road, East London**

RIBA Stages

**0-7**

Scope

**Grade II listed building conversion and extensions**

Completion

**2021**







Architect Practice

**Cameron Bosque Brookes**

Project

**George St**

Location

**Croydon**

RIBA Stages

**0-4 Technical**

Scope

**Restaurant fit out**

Completion

**End of 2024**



Architect Practice

**Cameron Bosque Brookes**

Project

**Export Building**

Location

**Canary Wharf**

RIBA Stages

**0-4 Technical**

Scope

**Restaurant fit out**

Completion

**End of 2024**

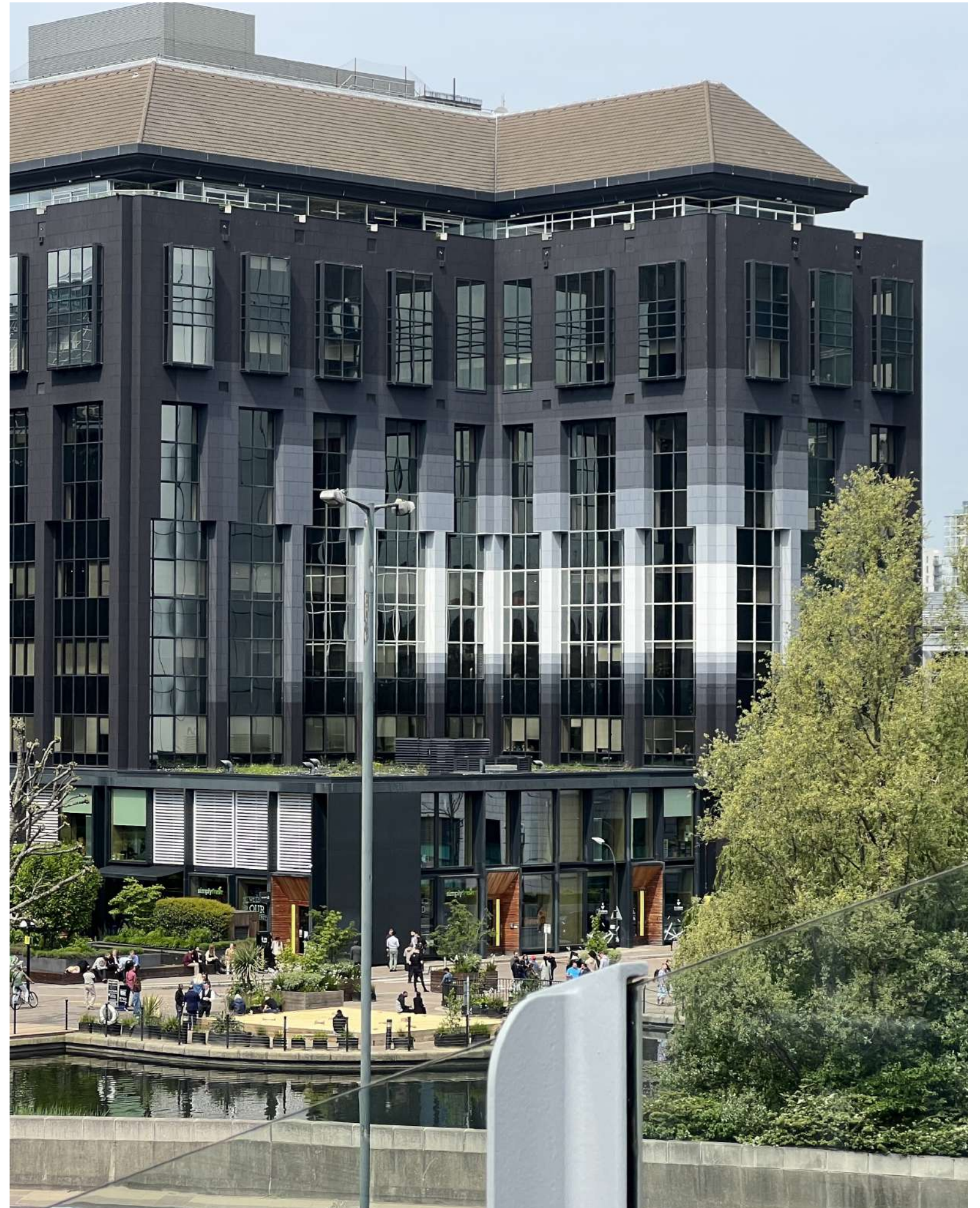
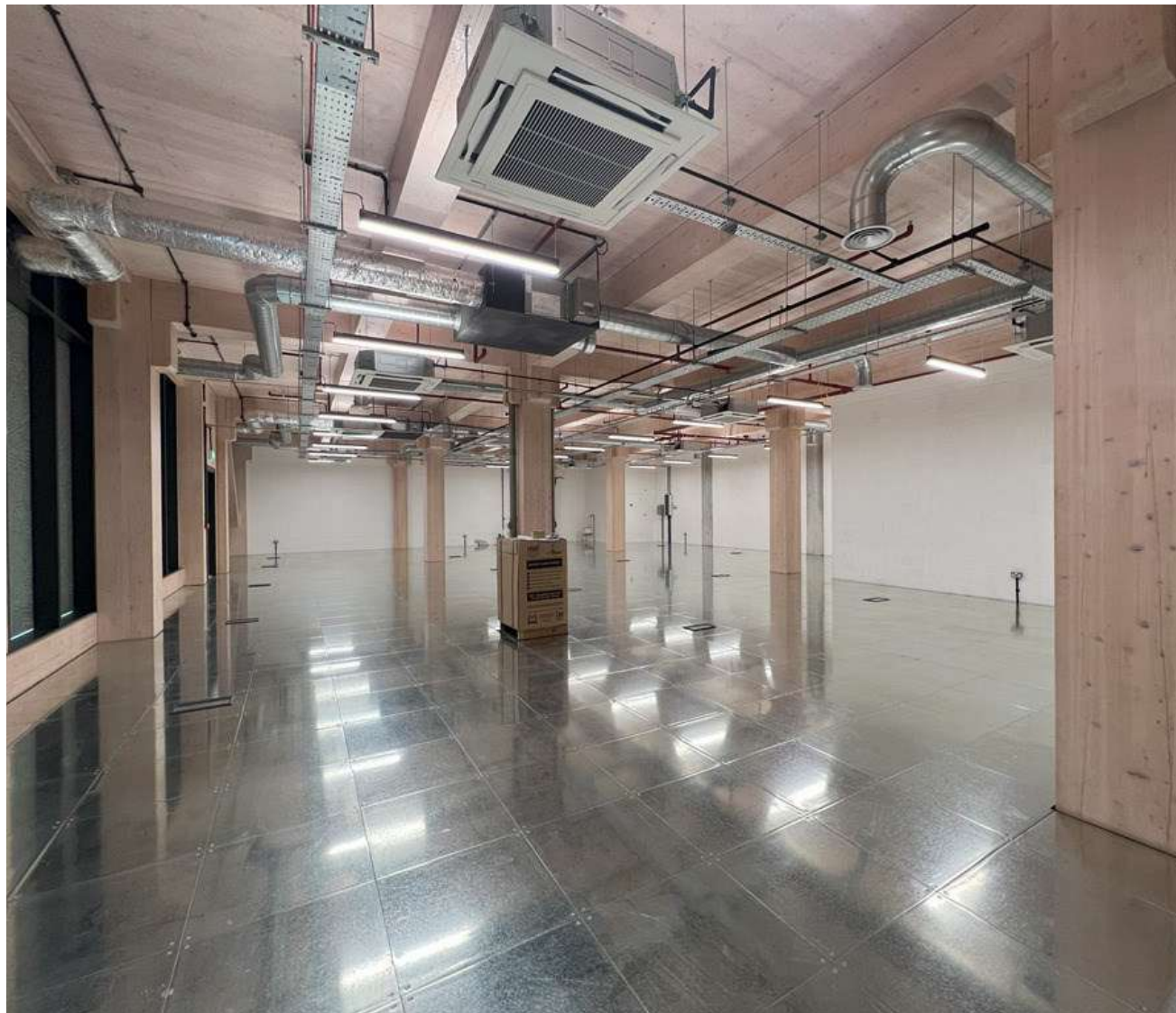



Architect Practice

**Brimelow McSweeney**

Project

**Drury Lane**

Location

**Covent Garden**

RIBA Stages

**0-7**

Scope

**7 Luxury Apartments and 3  
office units**

Completion

**2017**



Architect Practice

**Brimelow McSweeney**

Project

**Floral St**

Location

**Covent Garden**

RIBA Stages

**0-7**

Scope

**Offices and Retail units**

Completion

**2018**

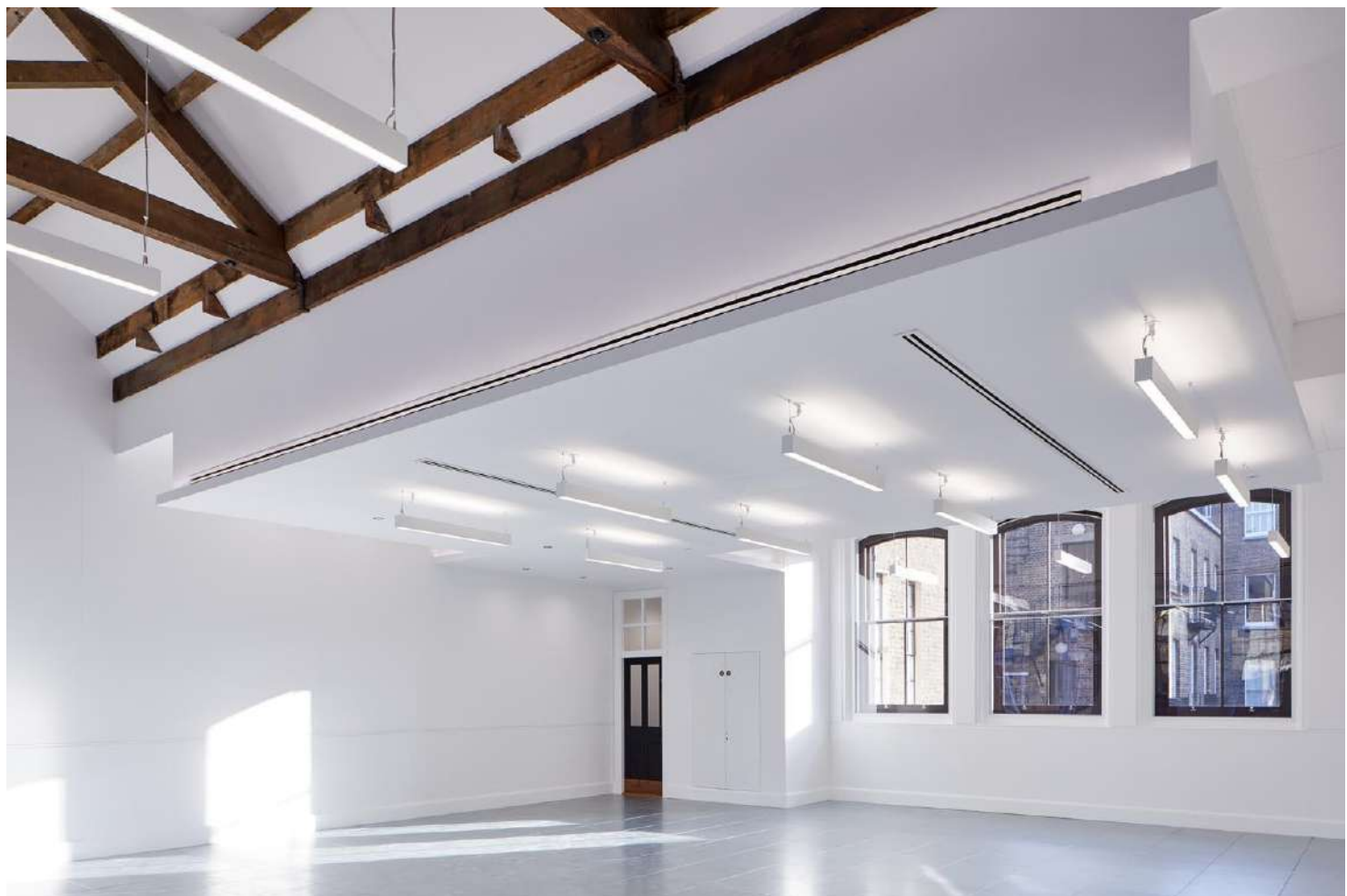

Image credit: Brimelow McSweeney Architects





image credit: Brimelow McSweeney Architects





Architect Practice

**Brimelow McSweeney**

Project

**St James's**

Location

**Westminster**

RIBA Stages

**4-7**

Scope

**Offices**

Completion

**2018**



Architect Practice

**Brimelow McSweeney**

Project

**Romney St**

Location

**Westminster**

RIBA Stages

**3-5**

Scope

**3 Townhouses**

Completion

**2019**







Architect Practice

**HWO**

Project

**Big Fernand**

Location

**Tottenham Court Rd**

RIBA Stages

**2-5**

Scope

**Restaurant fit out**

Completion

**2014**

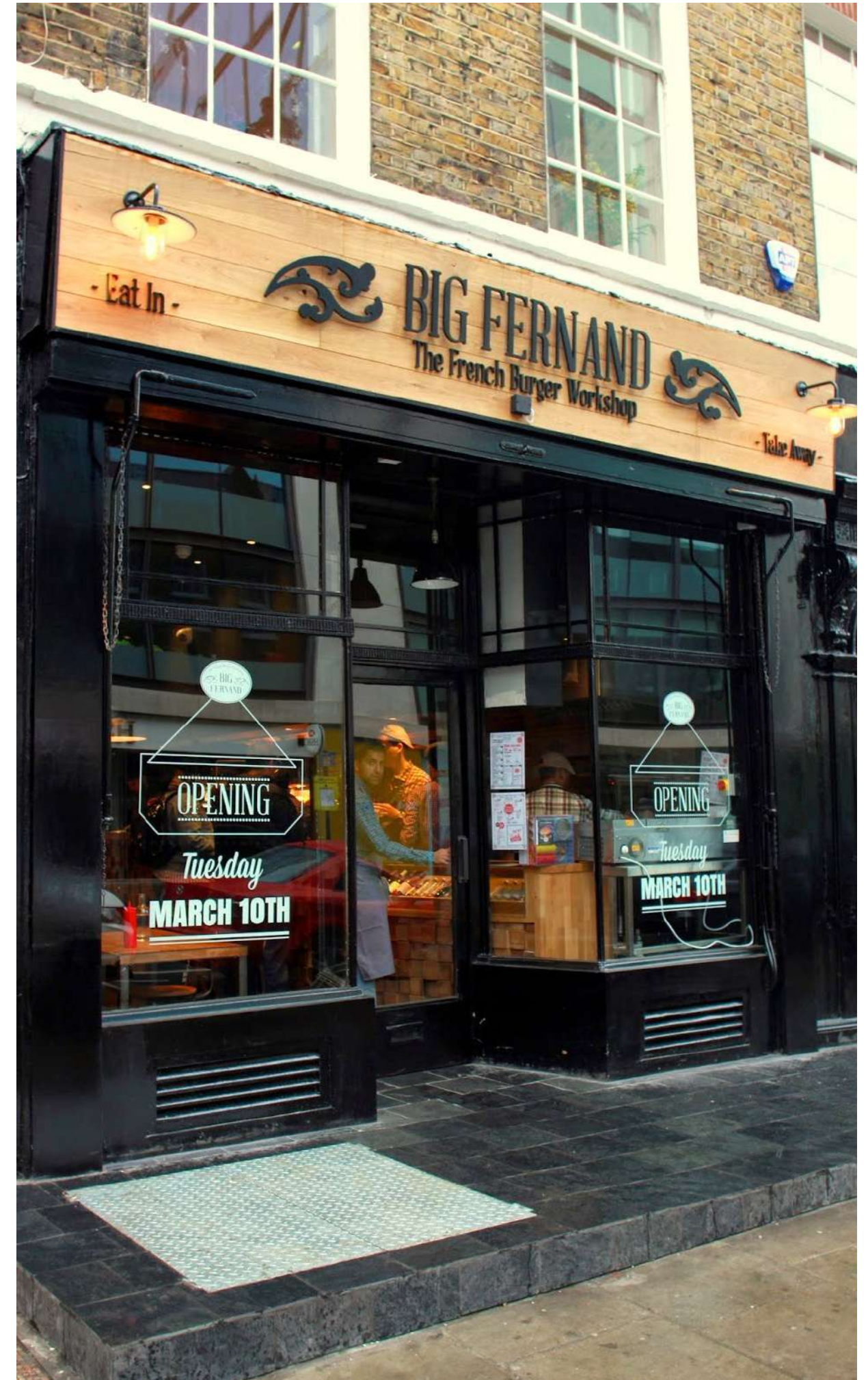

# London Portfolio

